

The role of the thermal imaging survey as a maintenance aid is becoming increasingly important and widespread. A thermal imaging survey can provide an instantaneous means of identifying problem areas and can locate faults like loose connections, internal heating or pending failure of component undetectable by more conventional maintenance methods and all could be the cause of production loss, or in the worst case, fires.

MCS Controls Systems offers non-invasive thermal imaging surveys which can considerably reduce the chances of unplanned down-time and loss of production. A comprehensive report is provided with photographic evidence and prioritised actions which can reduce costly reactive maintenance. A typical imaging survey on a small to medium factory can be carried out in a single day.

The thermal imaging survey is not a replacement for periodic electrical testing and inspection but a valued addition. In some cases a thermal imaging survey may satisfy your insurance company as an interim documented safety test whilst full periodic testing is taking place.

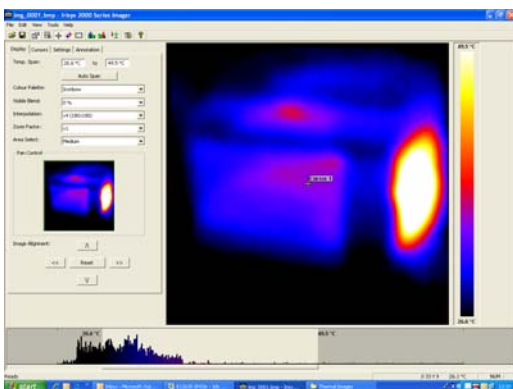

## **Contact Details**

MCS Control Systems Ltd

Tel: 02476 360211

Fax: 02476 368219

[www.mcscontrolsystems.co.uk](http://www.mcscontrolsystems.co.uk)

